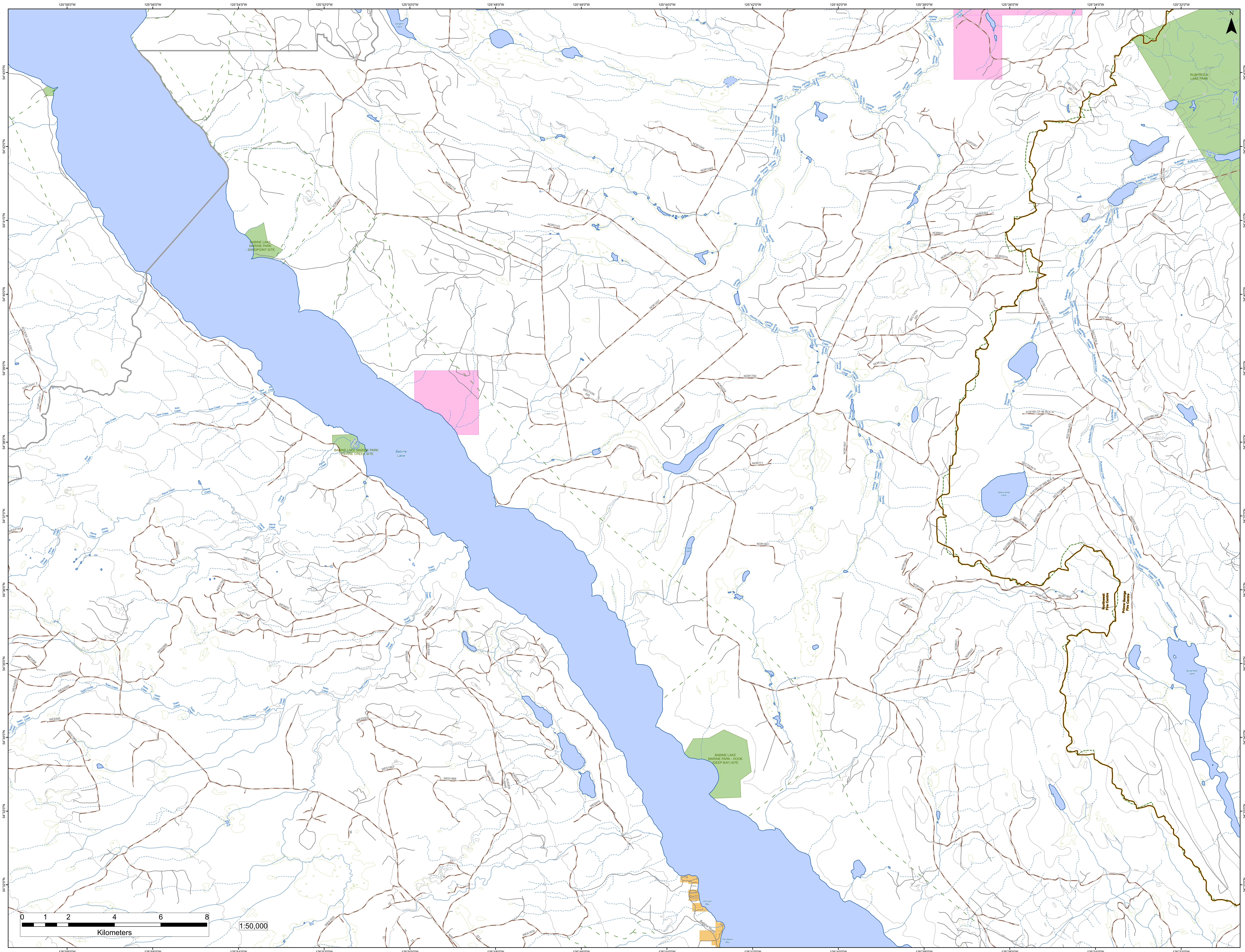
Babine Lake
BABINE LAKE MARINE PARK - SANDPOINT SITE
BABINE LAKE MARINE PARK - PIERRE CREEK SITE
BABINE LAKE MARINE PARK - HOOK (DEEP BAY) SITE
RUBYROCK LAKE PARK
Sargent Lake
Specularite Lake
Butterfield Lake
Froggy Lake
Johnson Bay
Pendleton Bay
Babine Road
Fleming Creek
Butterfield Creek
Specularite Creek
Kew Creek
Pierre Creek
Twain Creek
Northwest Fire Centre
Prince George Fire Centre
ACCESS TOPL0241
TOPL0241.2
TOPL0241.1
NOR2147
NOR2116
NOR724
NOR2122
NOR1046
NOR1045
NOR1207
NOR1764
NOR2278
NOR1851
NOR731
NOR771
NOR1957
NOR1801
NOR1340
NOR2087
NOR2262
NOR641
NOR1670
NOR2079
NOR1556
NOR1952
NOR1554
NOR577
NOR1906
NOR1902
NOR621
NOR622
NOR1937
SECTION 355
SECTION 354
SECTION 350
SECTION K
SECTION A
SECTION H
SECTION M
SECTION N
A18169 CP 87 BLK 50
A18169 CP 86 BLK 37
A18169 CP 988 BLK B
R22169-Z
R22169-AG
R22169-AB
R22169-X
R22169-AH
R22169-E
R22169-W
99Z002 1000
WES2145
WES209
WES1767
WES1763
WES837
WES1791
WES1710
WES2066
WES958
WES2005
WES2003
WES2009
WES585
WES1969
WES2328
WES1843
WES1855
WES1676
WES1681
WES840
WES1668
WES1602
WES975
WES1879
EAS1875
EAS2061
AUGIER MAIN
125°58'0"W
125°56'0"W
125°54'0"W
125°52'0"W
125°50'0"W
125°48'0"W
125°46'0"W
125°44'0"W
125°42'0"W
125°40'0"W
125°38'0"W
125°36'0"W
125°34'0"W
125°32'0"W
54°43'0"N
54°42'0"N
54°41'0"N
54°40'0"N
54°39'0"N
54°38'0"N
54°37'0"N
54°36'0"N
54°35'0"N
54°34'0"N
54°33'0"N
54°32'0"N
N
0 1 2 4 6 8
Kilometers
1:50,000